The Weather
KENTUCKY—Cloudy

HOPKINSVILLE KENTUCKIAN.

Watch The Date
After your name, renew promptly, and not miss a number. The Postal regulations require subscriptions to be paid in advance.

VOL. XXXIII HOPKINSVILLE, KENTUCKY, SATURDAY, SEPTEMBER 9 1911. No 109

IMPLEMENTS; THATS WHAT WE SELL, AND THE BEST

The time you lose taking poor farm implements to to the Blacksmith and repairing shop cost much more than the good ones we have.

We stand behind the goods we sell and make good anything that goes wrong.

We sell only known reliable makes.

Superior Grain Drills and Vulcan Plows.

PLANTERS HARDWARE CO.
INCORPORATED.

NEGRO IN JAIL

Charged With Theft of Horse Near Bennettstown.

The sheriff of Cheatham county, Tenn., brought Charlie Ferguson, col., here yesterday and the negro was placed in jail. Ferguson is charged with stealing a horse from Mrs. S. E. Young, near Bennettstown, about a week or ten days ago. The horse was recovered near Ashland City, Tenn., and the arrest was made at Bear Spring Furnace.

Motor Car.

The Cadiz Railroad Company has just received a new motor car, which is to be used on their road by the section crew, and also for special and quick passenger runs to and from Gracey.

This is a four-cylinder and will carry from twelve to fifteen passengers.—Cadiz Record.

Mr. Elgin Very Ill.

Mr. S. P. Elgin is again very ill at his home two miles south of the city and it is feared that he will not recover.

KING-HILLE.

Alabama Teacher Comes To Hopkinsville For Bride.

Prof R. S. King, of Newton, Ala., and Miss Nellie Hille, of this city, were married Wednesday afternoon, at the home of the bride's mother, Mrs. Fannie Hille, on South Main. Rev D H Friend, of Horse Cave Ky., officiated. The wedding was a quiet affair, only a limited number of the friends of the couple being present.

The groom is principal of the graded school at Newton and is very popular with all in his home town.

His bride is a most attractive and highly cultured young lady and is exceedingly popular with every one. Prof. King and bride left immediately after the ceremony for a tour of the southern cities.

Wedding For Sunday.

A marriage license was issued yesterday to Fred W. Whitfield, of Hopkins county, and Miss Mary Young, daughter of Mr. Murphy Young, of this county. The wedding is scheduled for tomorrow.

DAVIS WAY MEETING

Will Be Held at the Court House This Morning.

INTERESTS EIGHT COUNTIES.

And All Are Expected to Be Represented By County Officials.

An adjourned meeting of the Davis Way Association will be held in the county court room at 10:30 o'clock this morning.

Invitations have been sent to the county Judges of McCracken, Marshall, Trigg, Todd, Logan, Simpson, Logan and Warren counties to come and bring as many representatives as possible with them. It is planned to build the highway from Bowling Green to Paducah.

Rush C. Watkins, of Louisville, will attend and Col. Bennett H. Young and Capt. John H. Leathers, both keenly interested in the Lincoln Way, will come with Mr. Watkins.

It is confidently hoped that every county along the proposed route will be largely represented. This meeting was adjourned from last Saturday, at which time only one county sent delegates owing to a misunderstanding.

All citizens of Christian county are invited, especially those along the road from Fairview to Gracey.

SENATORS MARTIN AND SWANSON WIN

Senatorial Primary in Virginia Yesterday Proved to Be One-Sided Affair.

Richmond, Va., Sept. 8.—United States Senators Thomas S. Martin and Claude A. Swanson were renominated at the democratic primaries for the long and short terms, respectively, in the United States senate, winning out by an overwhelming majority over Representatives William A. Jones and Carter Glass, of the insurgent wing.

HORSE SHOW'S USUAL LUCK

The Rain Interferes With Success of The Exhibition.

CLOSED LAST NIGHT

Hot Contests In Most of The Rings All Three Days.

The Pembroke Horse Show had an auspicious opening Wednesday and the attendance at night was good.

On account of the heavy rainstorm Thursday afternoon there was no show at night, but the bright morning yesterday gave every prospect of a fine concluding program. The Journal says of the stock on hand:

"For the first time in the history of the horse show, there was not stable room on the grounds to accommodate all the horses, a number having to seek stable room at the livery stables.

Among the horsemen present to compete for the attractive premiums, and the number of horses brought by each, follows: Barham, Son & Butler, Milan, Tenn., 9; W. S. Nicoll, Woodburn, 10; John Daly, Franklin, 5; N. H. Stringer, Franklin, 7; Baber & Whitesides, Gallatin, Tenn., 10; J. S. Ray, Auburn, 8; R. S. Brown, Clarksville, Tenn., 2; S. A. Reeves, Pembroke, 3; B. P. Eubanks, county, 5; T. M. Thomas, Hopkinsville, 3; W. A. and E. H. Dickinson, Trenton, 15, Harry Searl, Clarksville, Tenn., 5. In addition to the above, a large number of ponies will be on hand to compete in the pony ring this afternoon. D. C. Williams, of this city, and Dr. G. P. Isbell, of Hopkinsville, have fine strings of Arabian and Shetland ponies which will be seen in the pony rings."

The horses this year are not only unusually numerous, but the quality is also unusually high.

The energetic directors have worked hard to make the show a success.

The officers are: Eugene Kelley, president; J. L. Barker, vice president; Douglas Graham, secretary and treasurer. The directors are: Dr. J. L. Barker, W. H. Jones, T. D. Jameson, Eugene Kelley, W. A. Radford, Dr. G. P. Isbell and Douglas Graham.

As we went to press yesterday evening, the weather was again threatening with strong indications of rain.

DINNER PARTY

In Compliment To Former Classmates By Miss Maria Davison.

Miss Maria Davison gave a dinner Thursday evening in compliment to her former classmates in the Hopkinsville High School, Jack Wilkinson, of Atlanta, and Ralph Meacham. An elegant repast was served to the guests, covers being laid for twelve, and an after dinner address was delivered by Oglesby Soyars in a reminiscential and humorous vien. Those present were Misses Rebecca Gaither, Mary Hayes, Ruth Oldham, Martha Kelly, Maria and Ellen Davison, Messrs. Jack Wilkinson, Ralph Meacham, Robert Dabney, Oglesby Soyars, Albert Brownell and Charles Meacham.

Erysipelas Causes Death.

Mrs. Alice Crowell, an asylum patient from Crittenden county, died at the institution Wednesday night of erysipelas, aged 44 years. She was sent here for treatment about eight months ago. The body was shipped to Marion.

Banking Facilities

WITH ample working capital, exceptional collection arrangements, and a thoroughly organized office system this bank has the ability and disposition to extend to its customers every facility warrantedby safe, conservative banking.

Three per cent. Interest on Time Certificates of deposit.

BANK OF HOPKINSVILLE
Nat Gaither, President; J. E. McPherson, Cashier: H. L. McPherson, Asst. Cashier.

FIRST NATIONAL BANK
HOPKINSVILLE - - - KENTUCKY.
UNITED STATES DEPOSITARY.
Only National Bank In This Community

Capital	$75,000.00
Surplus	25,000.00
Stockholders' Liability	75,000.00

ISSUES TRAVELER'S CHECKS GOOD IN ALL PARTS OF THE WORLD.
HAS A REGULAR SAVINGS DEPARTMENT
Three Per Cent Interest Paid on Savings and Time Deposits

W. T. TANDY, President. JNO. B. TRICE, V. Prest. IRA L. SMITH, Cashier. J. A. BROWNING, JR., Asst. Cr.

CITY BANK & TRUST CO.

CAPITAL STOCK	$ 60,000.00
SURPLUS EARNED	85,000.00

This Bank is prepared to act as Executor, Administrator, Guardian, Trustee, and perform duties in all fiduciary capacities.

THREE PER CENT. ON TIME DEPOSITS.

The Ninth Street Church of Christ.

Last Sunday saw the auspicious beginning of a new season of activity in this church. An offering to the general building fund of the church for the help of poor churches in the erection of houses of worship was made on this day and amounted to about $200 which is $75 more than the corresponding offering of last last year. Special attention was given to music and other details of the services.

Services will be held tomorrow as follows:

Bible School at 9:30 a. m.—The Lord's Supper and Preaching at 10:45 a. m.

Preaching and Song Service at 7:30 p. m.

The Pastor will preach both morning and night and lecture to his Bible class at the Bible School hour. Mrs. Foster and Miss Moore will be in their respective places as directors of the music and organist. All are heartily invited to these services.

FICKEN & ATKINS' barber shop, on South Main, second door from First National Bank. Children's hair cutting and bobbing a specialty. All work guaranteed. Four white barbers. Give us a call.
S. B. FICKEN, Manager.

JUST ARRIVED

FROU FROU
AND
TRIC--TRAC
THE
Daintiest of Sugar Wafers.

W. T. Cooper & Co.

For Rent!

Safe Deposit Boxes in our Superb BURGLAR PROOF VAULTS

You can't afford to take chances on losing papers or other small valuables, when they can be taken care of SAFELY for a very small sum.

Call and inspect the protection offered by our large strong vault.

Planters Bank & Trust Co.
Oldest Trust Company in Christian County.

Shur-On Eye-glasses

See That Your Children's Eyes are in perfect condition before sending them to school and if glasses are needed; come and advise with "THE OLD RELIABLE" M. D. KELLY, who has had 45 years experience in the optical business.

Walter Dade Arrested.

Deputy Sheriff Chilton yesterday arrested Walter Dade, a negro of the Newstead neighborhood. He is wanted for crap shooting.

Buying a Wheat Drill

In buying a wheat drill we ask that you come in and let us show you the Kentucky. The bearings in this drill are cone-shaped and guaranteed against wear or breakage for a period of five years. The feed on the Kentucky is a positive force feed and of great accuracy. It sows alike up hill or down, when the hopper is full or most empty. With our feed you have the positive assurance that feeds on drill are sowing alike, and no bunching of grain. These drills are furnished in different sizes 6--8--11--12. Wood or steel wheels Plain or Fertilizer with grass seed attachments.

Come in and let us show them to you at your convenience.

F. A. YOST COMPANY
Incorporated.
STOVES AND HARDWARE.

Hopkinsville Kentuckian.

Published Every Other Day,
TUESDAY, THURSDAY and SATURDAY
MORNINGS, BY
CHAS. M. MEACHAM.

Entered at the Hopkinsville Postoffice as Second Class Mail Matter.

SUBSCRIPTION RATES:

ONE YEAR	$2.00
SIX MONTHS	1.00
THREE MONTHS	.50
SINGLE COPIES	.05

Advertising Rates on Application.
212 SOUTH MAIN STREET.

DEMOCRATIC TICKET.

For United States Senator,
OLLIE M. JAMES.
of Crittenden.
For Governor,
JAMES B. McCREARY,
of Madison.
For Lieutenant Governor,
E. J. McDERMOTT,
of Louisville.
For State Treasurer,
THOMAS G. RHEA,
of Logan.
For Auditor,
HENRY M. BOSWORTH,
of Fayette.
For Attorney General,
JAMES GARNETT,
of Adair,
For Secretary of State,
C. F. CRECELIOUS,
of Pendleton.
For Superintendant of Public Instruction.
BARKSDALE HAMLETT,
of Christian.
For Commissioner of Agriculture,
J. W. NEWMAN,
of Woodford.
For Clerk of Court of Appeals,
R. L. GREENE,
of Franklin.
Railroad Commissioner,
LAWRENCE B. FINN,
of Simpson.

Councilmen.

First ward—John J. Metcalfe.
Second ward—W. S. Harned.
Third Ward—H. L. Haydon.
Fourth Ward—F. W. Dabney.
Sixth Ward—Wm. H. Draper.
Seventh Ward—W. A. P'Pool.

His Secret Sin.

The Rev. H. H. Johnson, of Clarence, Mo., has resigned from the ministry. He was at the head of a prosperous church. He declared in a message, "God knows my sin." The cause for his action is a misery.

Retains Championship.

America retained the world's motor boat championship when Dixie IV. defeated the Duke of Westminister's Pioneer, for the Harmsworth trophy at Huntington, L. I.

Missionary Murdered.

The Rev. O. E. Davis, superintendent of the British Guinea Mission of the Seventh Day Adventist denomination, was murdered by natives in July while on a prospecting journey

Artificial Woman.

John W. Beecher, of Newton, Mass., has created an automaton, a life size figure of a woman five feet eight inches tall, weighing 185 pounds, which can walk, sing and write.

The automaton can talk hours without running down. It entertains friends of the Belcher family and its vocabulary appears to be inexhaustible.

Seven years ago Belcher, who had previously spent about ten years in search of perpetual motion, began the construction of the figure. A phonograph arrangement allows of the figure talking and a gyroscope perfects the balance.

Secretary Short.

Following a meeting of the Kentucky Racing Commission held at Lexington yesterday, Chairman Milton Young made the announcement that W. E. Bidwell, former secretary of the commission, is short $1,203 in his accounts with the commission.

New Walking Record.

San Francisco, Sept. 5.—John H. M... established a new walking record from New York City to the Pacific Coast in seventy nine days, ... Weston's 105-day record.

PREFERRED LOCALS

See J. H. Dagg for contracting building and general repair work of all kinds. Phone 476.

If you have a house or building of any kind that you want moved see R. C. Lawson or call Cumberland phone 635.

$50,000

To loan on first-class real estate security. The T.S. KNIGHT & CO.

Johnson, Smithson & Everett.

UNDERTAKERS—Removed to Sixth street, over Quall's grocery, Both phones.

House For Rent.

Cottage of 6 rooms at 28 West 17th street, newly painted and in good condition. Less than one square from Main street. House now occupied but will be vacated to suit. Apply to CHAS. M. MEACHAM.

House For Rent.

Four-room cottage for rent West 17th St.

CHAS. M. MEACHAM.

Reduced Prices.

For the rest of the season will sell Barred Plymouth Rock eggs from best pens at $1.00 for 15.

Standard Poultry Co.
Phones 94.

LET ME DRILL YOUR WELL.

Having purchased an up-to-date well digging machine I am now prepared to drill wells in any locality. Prices reasonable.

M. O. KIMERLING.
Cumb. Phone 638-2

Choice Cockerels Cheap.

Nice lot of young cockerels of several strains of Barred Plymouth Rocks for sale, some of them early hatched from $10 eggs direct from noted breeders. If taken at once, $2 to $5 each. Great bargain for those wanting the best only. Phones 94 and 1222.

STANDARD POULTRY Co

Those who would like to know about one of the best standard make pianos or organs for the money, write me for free catalogue.

G. O. GREGORY,
Hopkinsville, Ky.

USE Lion's Improved Rust Proof Combination hog and sheep dipping tank, in dipping your hogs and sheep.

J. B. WALKER,
Sales Agent.

For Hogs and Sheep

Use Lion's Imported English Dip for all external parasites, scab and foot rot. Use Lion's Remedy for all internal parasites.

J. B. WALKER,
Sales Agent.

T. S. Knight & Co

Real Estate. Loans and Insurance. Office south side Court Square.

Notice To Tax Payer.

Come now and pay your state county and poll tax before the rush. The state and county need their revenue and I must make my settlement a month earlier this year, and I ask the people of Christian county to pay their taxes before I have to add the extra penalties required by law. Come now don't wait. Penalty added after Nov. 30th, 1911

LOW JOHNSON,
Sheriff Christian County.

M. H. S.

There are 93 pupils in the Madisonville High School which opened this week.

AUSPICIOUS OPENING.

Democratic Nominees Start Campaign With Strong Speaker.

The Democratic State campaign was opened at Bowling Green Monday by the Hon. James B. McCreary, the party's nominee for Governor. Mr. McCreary was greeted by a large audience and he said it was one of the biggest political demonstrations he had witnessed in his political career.

Edward J. McDermott, Democratic nominee for Lieutenant Governor, spoke at Greenville to a crowd that taxed the auditorium of the courthouse.

REAL ESTATE.

Farms bought, sold and exchanged. Western lands a specialty.
General Sale and exchange business. Correspondence solicited. Will answer promptly.

S. T. Ashmore & Son,
Crofton, Ky

THOS. B. McGREGOR

Republican Nominee For Attorney General Speaks.

Hon. Thomas B. McGregor, of Benton, the candidate for Attorney General of Kentucky on the Republican ticket, opened his campaign Monday afternoon at the courthouse. Although there was an unusually big crowd on the streets Mr. McGregor's audience was small. He was introduced by Judge W. T. Fowler.

BEAT GUY DUNNING.

Trigg County Demorats Nominate A. B. Holland.

Cadiz, Ky., Sept. 6.—The Trigg county Democratic convention held here Monday for the purpose of nominating a candidate for Representative, resulted in the election of A. B. Holland over Guy S. Dunning by the vote of 23 to 10. The precinct conventions were held Saturday, Holland carrying eleven out of sixteen precincts. Holland had only been in the race ten days. He lives on a farm nine miles west of here and operates a blacksmith shop.

To Laundry Patrons.

I am now connected with the Model Steam Laundry. This Laundry is prepared to handle your business in the best possible manner. Everything about it is new and up to-date. Besides my appreciation of your work it will benefit me considerably. Thanking you for your favors and promising prompt and careful attention, I am, Very Resp't Yours,

BAYLOR ABERNATHY.

Gotch Won.

Chicago, Sept. 6—Frank Gotch won from George Hackensmidt, the Russian "Lion," in the wrestling match pulled off in the American League baseball park Monday afternoon. The victor won in two straight falls.

Advertise

IF YOU
Want a Cook
Want a Clerk
Want a Partner
Want a Situation
Want a Servant Girl
Want to Sell a Piano
Want to Sell a Carriage
Want to Sell Town Property
Want to Sell Your Groceries
Want to Sell Your Hardware
Want Customers for Anything
Advertise Weekly in This Paper.
Advertising Is the Way to Success
Advertising Brings Customers
Advertising Keeps Customers
Advertising Insures Success
Advertising Shows Energy
Advertising Shows Pluck
Advertising Is "Biz"
Advertise or Bust
Advertise Long
Advertise Well
ADVERTISE
At Once

In This Paper

WIFE WAS FULLY COMPETENT

Absolutely No Necessity for the Professor to Meddle With Household Affairs.

Professor Jenkins was deep in a philosophical discussion with a visiting classmate, when his neighbor, Mrs. Ely, knocked at his study door and then opened it without further ceremony.

"O professor," she gasped, from the threshold, "your house is on fire!"

"Thank you," the professor responded, with smiling courtesy. As Mrs. Ely turned away, he added: "Would you mind mentioning it to Mrs. Jenkins as you go out?"

Mrs. Ely giggled hysterically. "But I can't find Mrs. Jenkins! She is not in the house."

"Not in the house?" The professor was momentarily dazed. Then his countenance brightened, and he visibly threw off all anxiety. "But she must have made some arrangements before going out. She always does. I am sure cook or Martha knows what she would wish done in such unusual circumstances."

Just then the fire department dashed up to the back door, and with it Mrs. Jenkins. She soon appeared in the study.

"It's all right, Theodore," she assured her husband. "We shall be able to confine the fire to the laundry; you won't be disturbed."

As she went out, gently closing the door after her, the professor remarked that Mrs. Ely was a good neighbor and a charming woman, but slightly impetuous.

"She ought to know by this time," said he, "that there is absolutely no necessity for me to meddle with household affairs. Dorothea is so entirely capable."—Youth's Companion.

THE DIFFERENCE

Blinks—Did you go through the bankruptcy court?

Jinks—No; the bankruptcy court went through me.

COST HIM HIS DESSERT.

This little boy is so precocious that his parents call him Freshie.

"Mother," he observed the other day at luncheon, apropos of nothing at all, but in the presence of guests, "you're awful fat."

"Hush!" whispered his father. "That isn't polite. You shouldn't say such things to your mother."

"But it's true, isn't it?" insisted the kid.

"Well—er—never mind. You mustn't say it any more."

Freshie thought a while. Then he burst out again.

"Even if I don't say it," he argued, "the other people know it, don't they?"

That cost him his favorite dessert—strawberry pie.

ELECTRIC CHURCH CROSS.

The gilded cross, 12 feet high by 9 feet wide, on the great steeple of St. Mel's church, Chicago, has its north and south faces outlined with 70 electric incandescent lamps, for illumination during church festivals. The effect is very striking, even at great distances. The Louisville Roman Catholic cathedral and other churches will probably follow suit, as the innovation is giving rise to favorable comment among church people.—Popular Mechanics.

NEW FIELD.

"Burbank has made the cactus fit for food, hasn't he?"

"I believe so. Why?"

"I should like to see what he would do with my wife's biscuits."

A PRACTICAL PERSON.

"He quotes poetry by the yard."

"If he tries to quote any poetry by my yard I'll sick the dog on him."

SEPTEMBER RATES AT SEBREE SPRINGS HOTEL

$8.50 Per Week or $1.50 Per Day.
SEBREE SPRINGS HOTEL,
MR. and MRS. P. M. GATES, Managers.

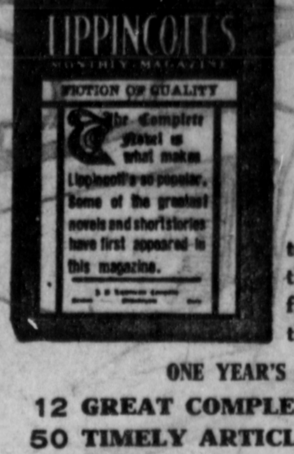

For Good Reading
LIPPINCOTT'S
MONTHLY MAGAZINE
Each Issue Complete in Itself

Its contents is of such a compelling nature as to cause the reader to buy one number and want the next. LIPPINCOTT'S now covers a wide field of discriminating readers who seek only that which is best in *Fiction, Fact, and Fun.*

ONE YEAR'S SUBSCRIPTION WILL BRING TO YOU
12 GREAT COMPLETE NOVELS—one in each issue.
50 TIMELY ARTICLES by competent writers.
75 SHORT STORIES—clever, clean-cut, and vital.
50 PLEASING POEMS that need no interpreter.
200 PAGES OF NEW AMERICAN HUMOR in "Walnuts and Wine," the most widely quoted humor section in America.
2000 pages yearly of exhilarating reading.

25 cents per copy — $2.50 a year
Send all orders to this paper or to
E. Washington Sq. — LIPPINCOTT'S MAGAZINE — Philadelphia, Pa.
SEND FOR OUR SPECIAL MAGAZINE OFFERS

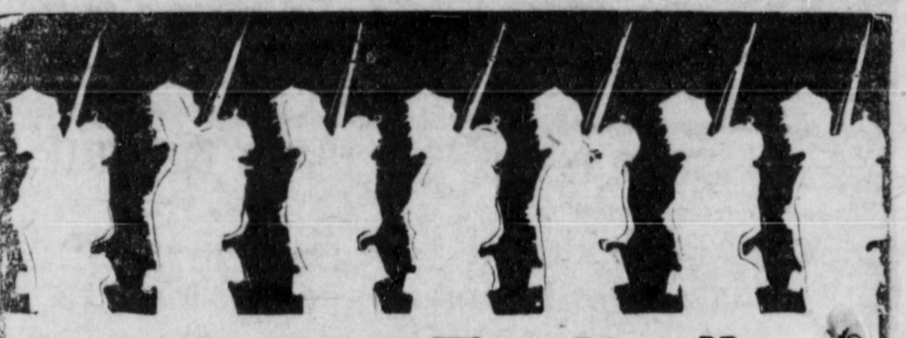

Who Was There That *You* Knew?

IN the shadowy ranks of those who marched to defeat or death or victory fifty years ago in the mighty conflict that convulsed this great nation, is there father or grandfather or uncle of yours? Would you like to see a photograph of him in that long ago day of his youth—a photograph that he never knew was taken? Perhaps we can show you one; and in any case, we can tell you a story, stranger than any detective fiction, of 3,500 priceless photographs that were lost and are found again.

3,500 Long Buried Photographs of the Civil War

THEY were taken by the greatest photographer in the United States of that day; they were bought by the United States Government for $30,000; they were buried in the War Department for 50 years—they are buried there still. But a duplicate set was kept by the photographer—who died poor and broken down; that duplicate set was knocked from pillar to post for nearly 50 years, until it was discovered by a New England collector. J. Pierpont Morgan tried to secure the collection—Ex-President Garfield and General Benjamin F. Butler said it was worth $150,000—yet with the help of the REVIEW OF REVIEWS, the entire collection has been gathered into 10 great volumes and is placed within your reach at less than the value of one of the photographs. It is the one accurate, impartial history of the Civil War—for the camera cannot lie. It tells the story of the War you never heard before. Taken under protection of the Secret Service, these photographs bring to light thousands of little-known phases of the war; they penetrate to strange places and record strange things.

REMEMBER:—Our privilege of selling these books is limited as to time. Our supply of Free Portfolios is limited in quantity. You must be prompt to secure either. Better mail this coupon today.

12 of These Pictures FREE
For the Cost of Mailing

In order to give you some idea of the greatness of this work we will send you 12 superb reproductions of the photographs free of charge in a handsome portfolio. These photographs are very expensive and valuable, but you send only 10 cents to cover the cost of mailing. They are not only interesting from a historic standpoint, but, framed, make a splendid addition to your library walls.

At the same time we will tell you how the Review of Reviews can offer this $150,000 collection of 3,500 photographs at the price the United States Government paid for three of the pictures.

Send the coupon at once.

Review of Reviews Company,
13 Astor Place,
New York, N. Y.

Send me, free of charge, the 12 reproductions of your newly discovered Brady Civil War photographs ready for framing and contained in a handsome portfolio. Also send me the story of these pictures and tell me how, for what the government paid for half a dozen prints, I can make the whole collection my own. I enclose 10 cents to cover the cost of mailing.

Name ....
Address ....

Review of Reviews Company
13 Astor Place, New York

The Commoner,
Weekly, Two Years
AND
Hopkinsville Kentuckian
Tri-weekly, One Year
$3.00
Commoner
AND
Kentuckian
Both One Year
for
$2.60
SEND ALL ORDERS TO THIS OFFICE.

V. L. GATES. E. W. BRACKROGGE

GATES & BRACKROGGE,

(Successors to E. H. Williams)

108 South Main Street. Opera House Building

BAR and RESTAURANT

AND LUNCH ROOM.

Our place has been remodeled and we guarantee the best of service We especially have some fine Wines and Liquors for medicinal purposes. Prompt delivery to any part of the city.

GATES & BRACKROGGE.

Cumb Phone 315 Home Phone 1157.

Artificial TEETH

Are worn by more people than you think. Don't be backward. Our artificial Teeth are so much like nature that the difference is not apparent. And the price will please you.

Painless Extracting 25 Cts.

DR. FEIRSTEIN

Next to Court House. Estab. 1902. Both Phones.

CASH GROCERY

9TH ST., ODD FELLOWS BUILDING.
SANDERS JOHNSON. Manager.

Free Delivery Call and get my Prices. Everything Nice, Clean, Fresh and New.

Don't take my word, but come and see

Respectfully,
J. K. TWYMAN.

THESE ARE YOUR ANCESTORS

When One Considers Their Vast Number Pride of Descent Seems Very Foolish.

Are you proud of your ancestors? Of how many of them?

Since the beginning of the Christian era—a mere 1911 years—you have had 139,235,017,489,534,976 ancestors. Imagine, if you can, how many persons were needed since the beginning of the world to bring you forth—you, who are reading this now. It works the other way, too. If a single couple had started 5,000 years ago to populate the world, and everybody had grown to maturity and married at the age of 21, the earth's population would be 2,199,915, followed by 144 ciphers. However, this world would not hold them all; it would not be large enough To give all these people breathing space the size of the world would have to be multiplied by 3,166,526, followed by 125 ciphers. That is the only way in which these enormous numbers can be expressed.

How futile, then, is ancestor worship! Every one of us, high or low, has had in his ancestry kings and peasants, criminals and saints; it is almost impossible to name any one of one's own race to whom one cannot prove in some way a remote relationship.

NOT UP TO EXPECTATIONS

Mankind and the World Frequently Disappointing to Hopeful Youth, Says Theodore Parker.

I suppose many of us are a little disappointed with mankind. The world of the girl's dream is not the world of the young woman's actual sight and touch, and still less is it so of the woman no longer young. In the moonlight of dreamy youth, as we look out of the windows and rejoice in the blooming apple trees, how different does the world seem from what we find it the next day, when in the heat of a May sun, we go about and remove the caterpillars from the scrubby trees. A boy bred in a wealthy family in a little village, secluded from the eyes of men, filling his consciousness with nature and the reflection of human life which deep poems and this great magnificent Bible and other religious books mirror down into his own soul, goes out into the world, and finds things very different from what they appeared when seen through the windows of the home which his father's and mother's affection colored with the rose and violet of their own nature.—Theodore Parker.

TO TAKE PLANT IMPRESSIONS

Two Methods That Result in Pictures Which Closely Resemble Good Steel Engravings.

Here is a way to take impressions of plants which will resemble steel engravings. Two of them, in fact; take your choice.

The first method is to take half a sheet of fine woven paper and cover its surface with sweet oil; let it stand a moment or two, rub off the superfluous oil and hang it in the air. When it is fairly dry, move it slowly over the flame of a candle, lamp or gas burner (caution) until it is quite black, lay the plant or leaf on it, place a clean piece of paper on top and rub equally with the fingers for about half a hinute; then take up the plant and place it on the paper on which it is desired to leave an impression. Cover it with a piece of blotting paper and rub as before. The engraving-like impression will then appear.

By the second method, burn a common cork until it is reduced to a powder, add a teaspoonful of olive oil and mix into a thick paste. Next paint the under side of the leaf with a camel's hair brush, lay the leaf carefully, painted side down, upon a piece of clean paper, press it in a book under a strong and even weight for about a quarter of an hour and remove the leaf carefully from the paper. As before, the impression will appear thereon.

SHARP REPARTEE OF GILBERT

Famous Librettist Always Would Get the Better of the Actors at Rehearsals.

Gilbert's facile repartees came in useful at rehearsals. One afternoon a well-known actor had been made to repeat one scene over and over again. When he was told for the forty-seventh time that it was all wrong he stepped down to the footlights and said: "Mr. Gilbert, I must tell you that I'm not a very good tempered man." "No," said Gilbert, "neither am I." "Furthermore," the actor went on, "I'd like to have you know, Mr. Gilbert, that I'm a very strong man." "Well," said Gilbert, "I'm six feet four in my socks, but if you really want to know the difference between us—I am an extremely clever man."

There was another actor who objected to being continually corrected and snapped out: "Look here, Mr. Gilbert; I know my lines." "I know you do," answered Gilbert, "but the trouble is, dear boy, that you don't know mine."

H. C. MOORE,

Livery, Feed and Board Stable

We make a specialty of good rigs and gentle horses for ladies, also have something to suit everybody.

Percy Smithson will be with me and will be glad to see all of his old friends.

H. C. MOORE.

Reliable and Comprehensive Telephone service can be had by using the
AUTOMATIC.
CHEAP RATES

More than 1400 connections in it's FREE county service, long distance unsurpassed. Night rates after 6 p. m. five minutes allowed for one message.

HOPKINSVILLE HOME TELEPHONE CO.
INCORPORATED.

SPEAKING OF SUSPENDER COMFORT.

Suspender comfort means being able to forget that you have suspenders on—it means suspenders that give you absolute freedom of motion.

SHIRLEY PRESIDENT SUSPENDERS

are the kind with the Sliding Cord Back, which adjusts with every motion, gives comfort and wear, keeps the trousers hanging correctly and does not pull the buttons off.

No movement of the body is too slight, none too violent, none too swift, for the Sliding Cord to keep pace with. Shirley President Suspenders are the only kind that you can wear and wholly forget.

Light, Medium and Extra Heavy weights; extra lengths for tall men.

Sold by all dealers or mailed direct from the factory at 50 cents per pair.

Today is the day to buy them.

SIGNED GUARANTEE ON EVERY PAIR.

THE C. A. EDGARTON MFG. CO., 333 Main St., SHIRLEY, MASS.

WATER LILY

(WASSERLILIE)

As played by STRONG BROS., Cornet Soloist, at Herald Square Music Hall.

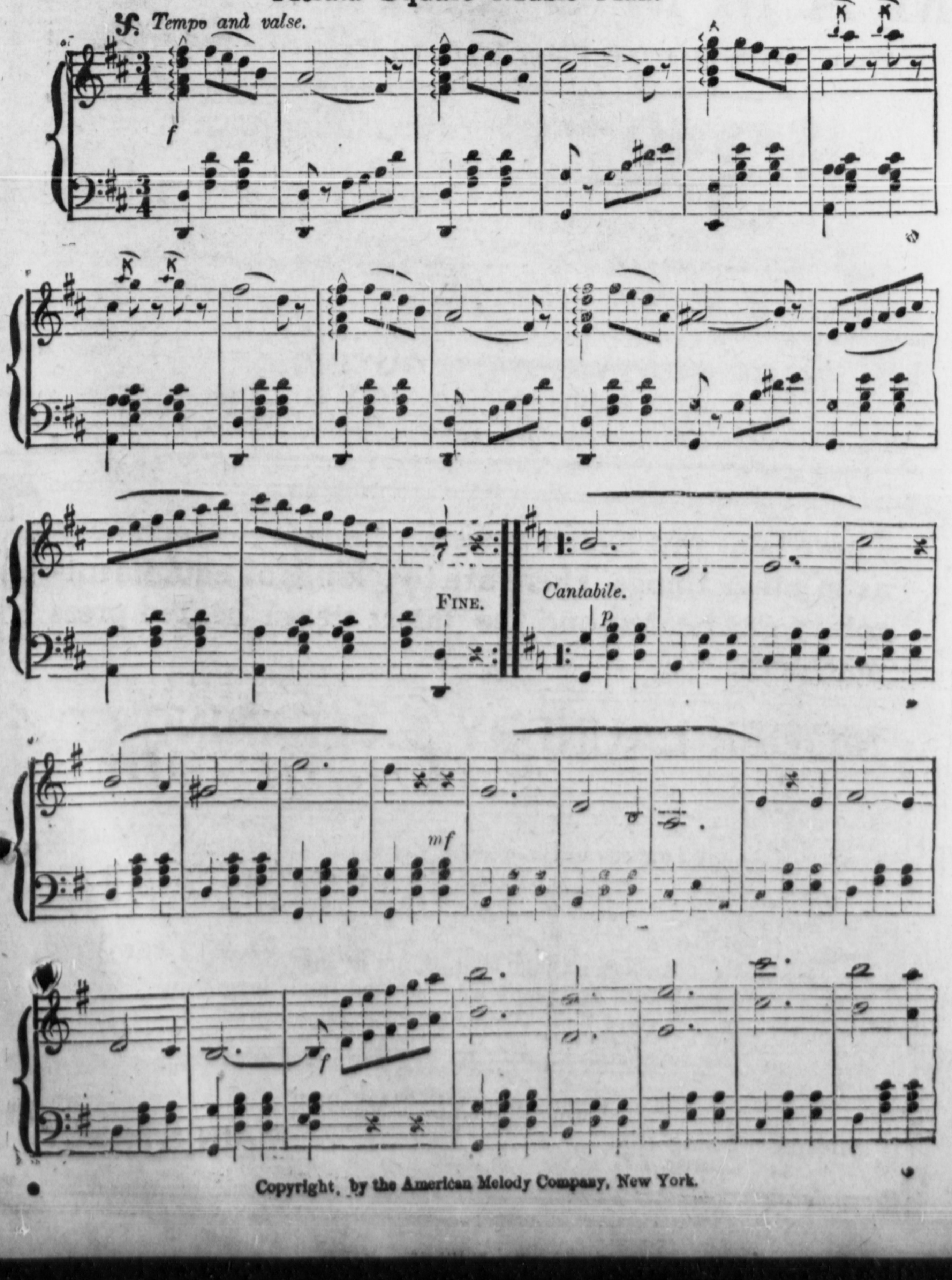

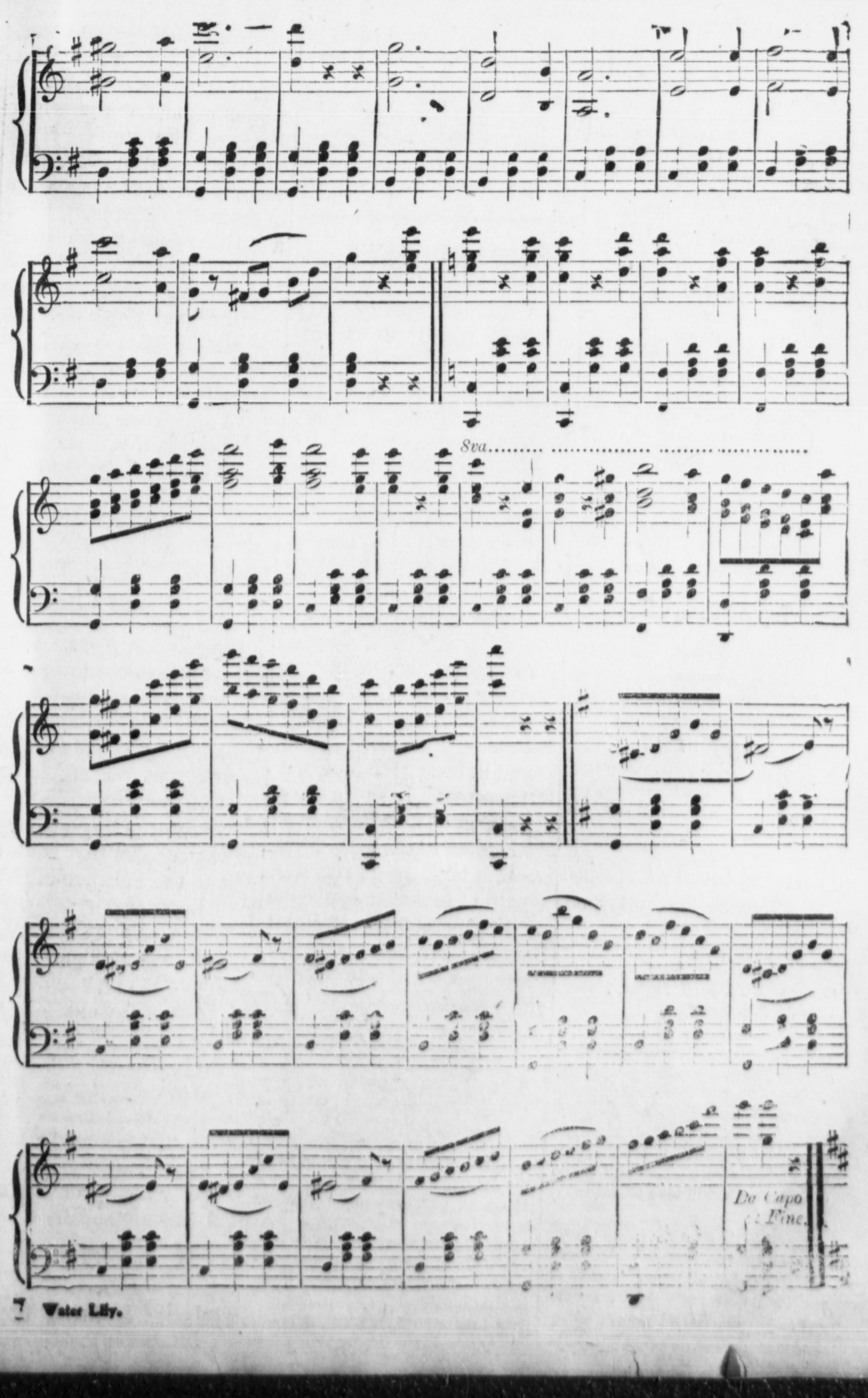

Copyright, by the American Melody Company, New York.

CURRENT COMMENT

CREAM OF NEWS COMPILED AND COLLECTED FROM ALL SOURCES

Gov. Marshall, of Indiana, will speak at the Kentucky State fair Sept. 13.

Thos. D. Alves was appointed circuit court clerk of Henderon county by Judge J. W. Henson today, filling the vacancy caused by the resignation of Wynn G. Moseley. Moseley is in jail, charged with misappropriating trust funds.

The Chilean steamer Tucapel, engaged in the west coast trade, sunk Thursday. Thirty-two were drowned. The boat is a total loss.

Senator Bailey, of Texas, at the end of his term, will locate in New York to practice law.

Hunting Mona Lisa.

Washington, Sept. 8—Secret service operatives under the personal direction of Chief Wilkie, agents of the treasury department and special investigators of the department of justice are combing the foreign quarters of every large city in the United States in search of Leonardo de Vinci's priceless "Mona Lisa."

The Course Of Love.

New York, Sept. 8.—The declination of two ministers to perform the marriage ceremony for John Jacob Astor and Miss Madeline Force, it is said, has completely disarranged the wedding plans, causing an indefinite postponement.

Killed By Bandits.

Pottsville, Pa, Sept. 8—Jos Sehnor, a contract miner, and his driver named Hopkins, were held up on a mountain near Nesquehoning. Pa., and shot dead.

A tin box containing a large sum of money intended for the payment of the wages of the Schnor employes was stolen. No tract of the highwaymen has been obtained.

Charge Dropped.

Hawesville, Ky., Sept. 8—After urging the officials to lose no time in apprehending a thief who had made off with a valuable horse during the night, Barney Gardner, a farmer living near here, was rendered speechless when informed that the robber was his younger brother Robert, aged 23 years. The brother had not been heard from for two years.

It was learned by the marshal that Robert Gardner, after being absent from home and unheard of for two years, returned to Hawesville Tuesday night, slipped out to his brother's home after midnight, saddled up the horse and rode away without saying anything to his relatives.

Big Suit Filed.

At Eddyville yesterday the State and Lyon county filed suit for taxes due on $3,000,000 worth of property alleged to have been unlisted by the Ewald Land & Iron Company.

Topped Them All

Roland G. Garros, a French aviator, broke the world's record for altitude in an aeroplane by ascending 13 943 feet.

Hungry Army.

Cavalry dispersed 1,500 cheap-food manifestants at Maubeuge, France. Many persons were wounded by being trampled upon or sabred.

O'Rear And Goebel's Assassins.

In his opening speech at Bowling Green Governor McCreary asks Mr. O'Rear this pertinent question: "Do You Indorse The Pardon by Governor Willson Of Taylor, Finley, Howard & Powers"?

As every other act of the Republican party finds a defender and apologist in Judge O'Rear, no doubt this wholesale turning out of accused and convicted assassins meets with his approval. Taylor and Howard are strong for O'Rear, and Powers, with the shadow of the noose still encircling his neck, will take the stump in his behalf.

The murder of Governor Goebel was the gravest crime ever committed in Kentucky. It left a stain on the Republican party which promoted and attempted to benefit by it, that eternity will not wipe out. The chief conspirators are free to cumber the earth, with Republican platforms and seeks high offices while William Goebel lies a prisoner in his grave. They were turned out perhaps to seek fresh victims, by Gov. Augustus E Willson, as a part of the disreputable bargain which placed him in the executive chair.

How can any Democrat who loves justice, or has a care for his party, or his state, contemplate such an act unmoved? O'Rear does not denounce murderers. They are helping to lead this fight. He has never uttered a word in condemnation of of them.

When the assassins of William Goebel crawl out of their cells to conduct Republican Campaign, and tell clean handed, decent people how to vote, then the murder of Governor Goebel becomes an issue.

PEMBROKE R. R. 3.

Buford Johnson, Correspondent

Home phone 182-2 Pembroke Ex.)

Mr. L. S. Oliver got Monday (Labor Day) as a legal holiday. Mr. Oliver's next holiday will be Thanksgiving.

Henry Flatt and wife spent several days last week with the family of Mr. Cross Wilkins.

Mrs. Laura Hall and brother, Mr Gus Jones, spent several days last week with relatives at Allensville.

Buford Johnson spent Saturday and Sunday in Fairview with his grandfather, Mr. L. M. Johnson.

Several from here have been attending the protracted meeting at Fairview at the Methodist church.

A child of Clarence Arnold who lives on J. E. Petrie's place, died Friday night and was buried at Ralston burying ground near Fairview Sunday.

Mr. and Mrs. Robert Luck, of Elkton, spent Sunday with the family of Mr J. B. Johnson.

School opened here Monday with thirteen pupils in attendance.

Tobacco cutting began here in full blast this week. The crop is one of finest that has been raised in years.

PUBLIC SALE.

As Administrator of the estate of W. B. Croft, deceased, I will, at his late place of business, at the brick store house, known as the Croft store, in the town of Crofton, Ky, offer for sale at Public Auction to the highest and best bidder on Saturday, Sept. 16th, 1911 The following described personal property, to-wit:

A seven or eight thousand dollar stock of General Merchandise, consisting of Clothing, Dry Goods, Notions, Groceries, Hardware, Millinery, Furniture, Shoes—and at least $500 00 worth of shoes have been just received and never removed from their boxes, 2 Show cases, a large cash register, a pair of scales, a gasoline lighting plant etc. A Great Bargain for some one for these goods must be sold upon this date.

TERMS OF SALE.

Said sale will be made upon a credit of three months, with the privilege to purchaser to pay cash on day of sale, or at any time within three months thereafter, and when payment is so made the interest on the purchase price shall so cease. Notes to be executed by purchaser or purchasers with approved security, and the notes to bear interest at the rate of 6 per cent from date until paid.

DR. M. E. CROFT. Adm.

Terrible Train of Troubles.

Lake Charles, La.—Mrs. E. Fournier, 516 Kirby street, says: "The month before I took Cardui, I could hardly walk. I had backache, headache, pain in my legs, chills, fainting spells sick stomach, dragging feelings, and no patience or courage. Since taking Cardui, I have no more pains, can walk as far as I want to, and feel good all the time." Take Cardui and be benefited by the peculiar herb ingredients which have been found so efficient for womanly ills. Cardui will relieve that backache, headache, and all the misery from which you suffier, just as it has done for others. Try Cardui.

The Bradley Millstone.

One of the most effective passages in Governor McCreary's opening speech was his excoriation of Judge O'Rear for his approval of the methods of which Bradley was elected to the Senate. It caught the favor of the immense crowd, and their approval echoes the sentiment of Democrats all over the State.

High Prices OF SUGAR

C. R. Clark & Co.

Hopkinsville, Ky.,
Gentlemen: — Replying to your favor of the 28th beg to advise you that we have shipped Car of Sugar which we hope will reach you in few days. We want to congratulate you on your lucky purchase, the market is up 61 points since you bought the last car, and doubtless there will be another advance before you receive this letter.

The advance is due wholly to the shortage of the Beet Crop of Europe which of course regulates the sugar prices of the world. It is variously estimated that there is an actual shortage of from 1 to 2 million tons, and this means a continuation of high prices for some time to come. The Louisana Crop will not reach us until the middle of October and the Cuban Crop until December.

We appreciate your valuable business. Will be glad to serve you at any time.

Your friend,
WILLIAM ROWE.

MERCHANTS, FARMERS HOUSE-KEEPERS

If you want to buy sugar come and get our prices. We can save you money.

FLOUR:-It is our honest opinion that you will see higher prices on this staple product of the Mills.

We are the largest buyers of any concern that sells direct to the Farmers in Western Kentucky.

Why not let us have your orders? We appreciate them and handle Flour made out of wheat grown in this district.

MEAT:--Heavy meat has advanced considerably, but we were lucky as usual and have a large stock on hand--let us make you prices.

We want your business and will appreciate it.

C. R. CLARK & CO.
Incorporated.
Wholesale & Retail Grocers.

SEBREE SPRINGS

Special September Rates Now in Effect.

Sebree, Ky., Sept. 7.—The special September rates which have been offered at $8.50 per week or $1.50 per day is filling up the Sebree Springs Hotel to its usual quota of guests, which at this season of the year is generally somewhat below par on account of school days. And by the way; those who come to the Springs during September and October should be doubly benefited because in these months the mineral properties of the waters are almost twice as strong.

Mr. R. S. Ambrose and family, of Henderson, who claim Sebree Springs as their summer abode, gave a watermelon feast to the guests Tuesday afternoon which was an enjoyable event. Mr. E R. Conway and family, of Henderson, came Tuesday for a week's sojourn. Mrs. M. R. Givens, of Providence, who never fails to make her annual summer trip to Sebree Springs to be benefited by the waters, is here again. Bowling has excited the most enthusiasm the past week. Everybody makes a break for the club house immediately after breakfast, where the Bowling contest begins in earnest; each team boasting a captain. Mr. and Mrs. C. F. Schroeder, of Evansville, are among the popular bowlers, Mr. Schroeder on several occasions being chosen captain. An exploring party of guests viewing the magnificent cliffs a few days ago discovered a cave with two perfectly formed rooms, the heighth of one room measuring about seventy-five feet.

Rosa Lee Negley.

THE HIGH COST OF LIVING

has not affected our job printing prices. We're still doing commercial work of all kinds at prices satisfactory to you.

ROYAL BAKING POWDER

Absolutely Pure

The only Baking Powder made from Royal Grape Cream of Tartar

NO ALUM, NO LIME PHOSPHATE

Purely Personal

Robert Dabney and John Danforth will leave tomorrow to resume their duties in the state university.

Coleman Moore will return to Central University at Danville.

W. A. Kinsolving, of the government printing office, Washington, D. C., is visiting his brother, O. C. Kinsolving.

Walter Trainum has returned from a business trip to New York.

Rev. E. B. Landis has returned from his summer vacation. Mrs. Landis, who spent several weeks at Ocean City, Md., returned home this week also.

Richard C. Thurmond and wife, of Evansville, are visiting the family of Mr. J. W. Covington, on the west side.

Sam Frankel has returned from New York where he spent several weeks buying fall goods.

Mrs. D. W. Kitchen returned this week from her daughter's, Mrs. Hugh Wood, at Hawesville, Ky.

Mrs. Elsie G. Latham, of New York, arrived in the city Thursday night and is at Hotel Latham.

Here and There

Reau E. Folk, of Nashville, narrowly escaped drowning at Atlantic City.

Thomas McCormick, of New York, 33 years old, a watchman for Barnum and Bailey, was shot and killed by Will Anty was arrested and identified by McCormick before he died. One of the two negroes he detected attempting to steel under the tent.

Tom Grace, col., was fined $220 at Madisonville for bootlegging.

White Plains, Manitou and Richland precincts of Hopkins county will vote a stock law.

The General John Green Chapter D. A. R. will meet with Mrs. W. R. Howell on Main street Monday afternoon at 4 o'clock.

John Hendricks was fined $140 and Andrew Johnson $175 for bootlegging in Trigg county.

McLEAN COLLEGE

(Formerly South Kentucky College)
HOPKINSVILLE, - KENTUCKY.

A school where every teacher is thoroughly acquainted with every student; when personal influence is considered the greatest power in controlling and developing pupils; where clean morals, systematic living, and self-reliance are held as prerequisites to the attainment of high scholarship or successful life.

Statistics of the school show that 92 per cent of the young men educated have turned out well.

Teachers live in dormitories with pupils. All the activities of pupils under direct control of teachers. Best heating, lighting, ventilation and drainage. Sixty-two years without a death. Twenty-five years with but one serious case of illness. Preparatory courses for all universities and professional schools. Standard college courses. Music, Art, Oratory. Board and tuition $200 per year. Illustrated catalogue on application. A. C. KUYKENDALL, President.

THE DRY FALL OUTING TO

MAMMOTH CAVE

For The Home Circle and Private Parties

$3.40 ROUND TRIP FROM Hopkinsville And All Way Stations. REGULAR TRAIN 7:05 a.m Wednesday Oct. 11

ALL EXPENSES AT HOTEL ONLY $5.50. This includes your board and admission to the several routes in the Cave. One evening for a promenade or dance.

A GRAND TWO-DAYS OUTING.

Write or Phone J. C. Hooe, L. & N. Ticket Agent.

There is as much difference in Laundry Machinery as in other things. There are two kinds of equipment-rotary gas heated and the latest steam heated press machines.

MODEL LAUNDRY & CLEANING CO.

INCORPORATED.

Only Laundry in this part of the State using full line of press machines, electric bleaching apparatus, improved drying tumbler etc. Costs more to do the work the way we handle it and the customer gets the advantage as our charges are no more than they were before this plant was started and less than other cities. Your patronage appreciated.

"NEW---MODERN---SANITARY."

Phones--Home 1011. Cumb. 77.

MAIN STREET.

CHANGE IN BUSINESS.

Beginning Monday, September 11th

The entire stock of the John Moayon Co. will be put on the market in a Closing out sale.

This is a genuine sale of the entire Stock and Fixtures. We have entered into a lease for our large store rooms with the Clark Grocery Co., to give them possession January 1st and will therefore sell at

Prices Never Before Attempted in the City of Hopkinsville.

Nothing reserved, nothing hid back. You can save 33 to 50 per cent on every dollar of your purchase, in Good valuable Dry Goods, Clothing, Shoes, Hats, Notions, Embroidery. In fact everything in our Big Store Rooms is ready for your inspection. Every dollar of same must be sold. We will not continue the Dry Goods Business, therefore will sacrifice same and give the Good People of Christian and Surrounding counties the chance of their lives to save money on their Fall buying. Money saved is money made. This sale is for **CASH IN HAND, NOTHING CHARGED.** Remember every article is guaranteed as represented, as we have a pride in our 30 years before the public for Fair and Square Dealings. Remember we want every person to take advantages of this **BIG CLOSING OUT SALE.**

We never advertised a fake. Two late now to begin. Cost not a consideration. We only want to dispose of our large stock on account of the change in our business; must do so by December, 1911.

So Here She Goes! At Any Old Price.

THE JOHN MOAYON CO.

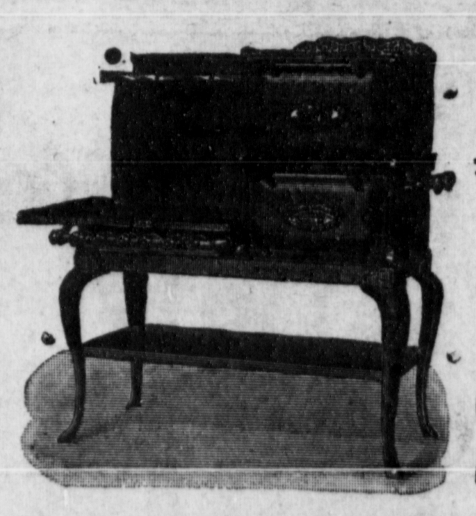

WOMEN!

Let us introduce you to the Delights of a

GAS STOVE

If you have always used a coal Stove, you don't know them. Our demonstrator will teach you how to COOK WITH GAS.

DON'T FORGET OUR SPECIAL OFFER, DURING AUGUST and SEPTEMBER ONLY.

CITY LIGHT COMPANY.

Incorporated.

AT THE CHURCHES.

Grace Episcopal Church--No services will be held.

First Baptist Church—Rev. C. M. Thompson, Pastor. Services as usual.
Sunday School—9:30 a. m.
Morning Service —11:00 a. m.
B. Y. P. U.—6:00 p. m.
Evening Service—8:00 p. m.

Second Baptist Church—Rev. E. J. Weller, Pastor.
Sunday School—9:45 a. m.
Preaching—11 a. m.
B. Y. P. U.--7 p. m.
Preaching—8 p. m.
Prayer meeting every Wednesday night—8 p. m.

Westminster Presbyterian Church Rev. C. H. H. Branch, Pastor.
Sunday School--9:30 a. m.
Men's Bible Class--10:00 a. m.
Morning Service--10:45 a. m.

First Presbyteran Church--Rev. Edward Bryant Landis, Pastor.
Sunday School—9:30 a. m.
Morning Service—10:45 a. m.
Christian Endeavor—6:45 p. m.
Evening Service—7:30 p. m.
Weekly Prayer Meeting--Wednesday—7:30 p. m.
Pastor will occupy pulpit preaching at both hours.

Cumberland Presbyterian Church —Rev. M. L. Clemens, Pastor.
Sunday School—9:30 a. m.
Morning Service--11:00 a. m.
Christian Endeavor—7:00 p. m.
Evening Service—8:00 p. m.

Methodist Episcopal Church--Rev. A. R. Kasey, Pastor.
Sunday School--9:30 a. m.
Morning Service--10:45 a. m. "Do this and thou shalt live."
Epworth League—7:15 p. m.
Evening Service—8:00 p. m. by the Pastor.

GOOD NERVES OF GAMBLERS

Necessary Part of the Professional Equipment, Without Which Success Is Impossible.

"It has always been held that steady nerves are about the most valuable qualification a man can have to fit him for playing poker successfully," the gray-haired young looking man in the club smoking room said. "The man who allows himself to get rattled under any circumstances when he is playing is not likely to get the better of the other fellow. But if this is true now in New York it was more conspicuously and preeminently true some twenty or thirty years ago in some other parts of the country. And especially was it true with regard to professional gamblers.

"There is a widespread belief that a professional gambler will not hesitate to cheat at poker if he finds he is not likely to win a square game. And if this is true here and now, as I believe it to be, it has certainly been true at times and places in which public opinion tolerated if it did not approve killing the man who was caught cheating at cards. That is precisely what public opinion did in many parts of the United States not so many years ago.

"All this being understood, it is easy to realize that the profession of card playing in the west called for the exercise of such nerves as the average man has not. He who adopted it was almost obliged to be skilled in the use of weapons, and as a matter of fact the most of the professionals were so skilled.

Speaks In German

Edward J. McDermott's speech at Dayton before the German Societies was an eloquent tribute to the German people, and as it was delivered in their own language, it was received with great enthusiasm. Mr. McDermott's candidacy for Lieutenant Governor brings us doubted strength to the Democratic ticket.

More Scrapping.

Mexican Federal troops killed sixty Zapalists in the two engagements in the State of Morales last Sunday.

Elder Won.

J. H. Elder was nominated by the Democrats of Daviess county for Representative.

Sales Of The 1910 Crop.

Report of the Sales by the Planters Protective Association of Kentucky and Tennessee, (Incorporated) for the week ending Sept. 2nd 1911, and for the season to date.

Sales Places.	This week.	Total.
Clarksville,......	765 Hhds.	16.357
Springfield,.....	3 "	11,868
Paducah,........	0 "	4,862
Total sales.......	768 Hhds.	33,087

JNO. D. SCALES, Auditor.

Governor Killed.

The Governor of the Zarantui penal settlement in Asiatic Russia was assassinated by an unknown man. He was arrested.

Small Crowd.

Judge E C. O'Rear, Republican nominee for Governor, spoke to 600 people at Hartford on the issues of the campaign.

MONUMENT AT COST AND CARRIAGE!

We have leased our present quarters at 7th Street and L. & N. R. R.—must vacate by November 1st, 1911, at which time we will move into our **New Quarters on North Main Street.**

Monuments are heavy and expensive to move from one house to another. We have decided to make the prices move them into sales, instead of into a new house. COME AND SEE.

DAVIS MONUMENT & CONSTRUCTION COMPANY.

ILLINOIS CENTRAL
CENTRAL MISSISSIPPI VALLEY ROUTE
RAILROAD

Time Table.

No. 58.
In effect May 14, 1911.

NORTH BOUND. LEAVES
No. 332 — Evansville Accommodation............ 5 40 a m
No. 302—Evansville – Mattoon Express.................11 25 a m
No. 340 Princeton mixed... 4 15 p m

SOUTH BOUND ARRIVES
No. 341 -- Hopkinsville mixed .... 10 00a m
No. 321—Evansville–Hopkinsville mail................ 3 59 p m
No. 301—Evansville–Hopkinsville Express........... 6 40 p m

Train No. 332 connects at Princeton for Paducah, St. Louis and way stations, also runs through to Evansville.

Train No. 302 connects at Princeton for Louisville, Cincinnati, way stations and all points East, also runs through to Evansville.

Trains No. 340 and 341, local trains between Hopkinsville and Princeton

T. L. MORROW, Agent.

Tennessee Central

Time Table No. 2 Taking Effect

SUNDAY, June 11, 1911

EAST BOUND

No. 12 Except Sunday Leave Hopkinsville.........7.00 a.m.
Arrive Nashville...10:15 a m
No. 16 Sunday only leave Hopkinsville..................8:00 a. m.
Arrive Nashville...11:15 a. m.
No. 14 Leave Hopkinsville 4:30 p.m.
Arrive Nashville...7:45 p. m

WEST BOUND.

No. 11 Leave Nashville......8:05 a m
Arrive Hopkinsville 11:20 a m
No. 13 Leave Nashville .... 6:00 p.m
Arrive Hopkinsville 9:15 p.m

T. L. MORROW, Agent.

L. & N.

Time Card No. 124

Effective Sunday April 30, 1911.

TRAINS GOING SOUTH.

No. 93—C. & N O. Lim. 11:56 p. m
No. 51—St. L. Express 5:35 p
No. 95.—Dixie Flyer, 9:31 a. m
No. 55—Hopkinsville Ac. 7:05 a
No. 53—St. L. Fast Mail 5:33 a.

TRAINS GOING NORTH

No. 92—C. & St. L. Lim., 5:25 a.
No. 52—St. Louis Express, 9:53 a
No. 94.—Dixie Flyer, 6:17 p. m
No. 56—Hopkinsville Ac. 8:55 p.
No. 54—St. L. Fast Mail, 10:20 p.

Nos. 95 and 94 will make Nos. 90 and 91's stops except 94 will not stop at Mannington and No. 95 will not stop at Mannington or Empire

No. 52 and 54 connect at St. Louis and other points west.

No. 51 connects at Guthrie for Memphis line points as far south as Erin and for Louisville Cincinnati and the East.

No. 53 and 55 make direct conn at Guthrie for Louisville, Cincinnati and all point north and east thereof. No. 53 and 55 also connect for Memphis and way points.

No. 92 runs through to Chicago and will not carry passengers to point South of Evansville. Also carries through sleepers to St. Louis.

No. 93 through sleepers to Atlanta, Macon Jacksonville, St. Augustine and Tampa, Fla Also Pullman sleepers to New Orleans. Connects at Guthrie for points East and West. No. 93 will not carry local passengers for poits North Nashville Ten

J. C. HOOE, Agt.

60 YEARS' EXPERIENCE
PATENTS
TRADE MARKS
DESIGNS
COPYRIGHTS &C.
Anyone sending a sketch and description may quickly ascertain our opinion free whether an invention is probably patentable. Communications strictly confidential. HANDBOOK on Patents sent free. Oldest agency for securing patents. Patents taken through Munn & Co. receive special notice, without charge, in the
Scientific American.
A handsomely illustrated weekly. Largest circulation of any scientific journal. Terms, $3 a year; four months, $1. Sold by all newsdealers.
MUNN & Co. 361 Broadway, New York
Branch Office, 625 F St., Washington, D. C.

Kentucky Fair Dates.

Scottsville, September 14 16
Glasgow, September 27-30
Morgantown, September 21 23
Murray, October 11 14
Alexandria, September 5-9,
Mayfield, September 72 30,
Horse Cave, September 20-23,
Kentucky State Fair, Sept. 11 16
Paducah, October 3 6
Falmouth, September 27-30

KILL THE COUGH AND CURE THE LUNGS
WITH DR. KING'S NEW DISCOVERY
FOR COUGHS COLDS PRICE 50¢ & $1.00 TRIAL BOTTLE FREE
AND ALL THROAT AND LUNG TROUBLES
GUARANTEED SATISFACTORY OR MONEY REFUNDED.

HOPKINSVILLE MACHINE CO.
PAYNE & HARPOLE, PROPR'S.
GENERAL MACHINISTS
Tobacco Trunks and Screws, Engine and Boiler Oils of all Kinds, Brass and Iron Castings, Etc. Gasoline Engines Repaired. Gear Cutting a Specialty. Telephone us your wants, we will please you. ALL WORK GUARANTEED.
CORNER CLAY AND 8TH STREETS.
HOPKINSVILLE, KENTUCKY.
Cumb. Phone 156-2. Home Phone 1097

GENEROSITY ITS OWN REWARD.

A man went into a shoe store down town the other day and asked that he be given a new pair of shoes for the pair he had on, which he had bought four weeks before and which had broken out on the side. Without a word of dissent the proprietor fitted him with a new pair of shoes of the same style and cost, and then the man said:

"I think you ought to knock off a dollar or two."

"Why?" the shoe man asked.

"Because I already had those shoes broken in and now I have to break in a new pair again."

2,000 CARS OF STRAWBERRIES.

One of the great money-making crops of eastern North Carolina farms has been strawberries, which during the past few years has made a reputation for the state and brought millions of dollars to producers. From the Wilmington district 2,000 cars of strawberries are shipped annually and are forwarded to the northern markets in solid trainloads.—National Magazine.

WHEN GOING TO RUIN.

"Prosperity has ruined many a man."

"No doubt, but if I were given any choice in the matter I'd rather be ruined by prosperity than by adversity. The process is more enjoyable."

Counting Your Money

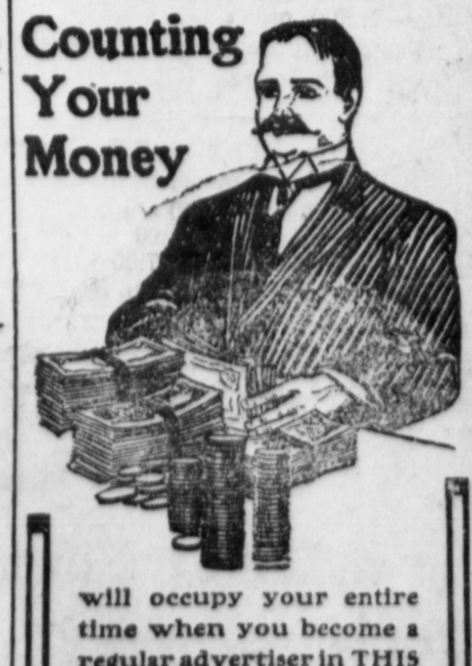

will occupy your entire time when you become a regular advertiser in THIS PAPER. Unless you have an antipathy for labor of this kind, call us up and we'll be glad to come and talk over our proposition.

THE LOUISVILLE TIMES FOR 1911

BRIGHTER, BETTER, BIGGER THAN EVER

The regular price of THE LOUISVILLE TIMES is $5.00 a year. If you will send your order to us, you can get the

Hopkinville Kentuckian
AND THE
Louisville Times
BOTH ONE YEAR
For Only $5.50

The Louisville Times is the Best Afternoon Paper Printed Anywhere

Has the best corps of correspondents.
Covers the Kentucky field perfectly.
Covers the general news field completely.
Has the best and fullest market reports.
Democratic in politics, but fair to everybody.

Send Your Subscription Right Away
to this paper—not to
The Louisville Times.

The success of your canned fruits, and Vegetables depends upon what kind of Preservative you use

Our canning acid is pure true and harmless---

It always Preserves. Phone us for a package.

COOK and HIGGINS, Incorporated.

WEEK END RATES

To Dawson Springs and Cerulean Springs, Ky.

The Illinois Central will, beginning Saturday May 13th, and on each Saturday and Sunday thereafter up to and including Sunday October 15th, 1911, sell round-trip tickets to Dawson Springs and Cerulean Springs, Ky., for all trains on Saturdays and for trains leaving on Sunday morning, at the rate of one fare for the round-trip, tickets limited returning Monday following date of sale. Minimum rate 50 cents.

T. L. MORROW, Agent.

To what group, if any, the sun belongs, we do not yet know, but Delauney has presented reasons for thinking that those stars whose distances have been measured (that is to say, those which are nearest to us), group themselves around Sirius, the dog star, in a manner similar to that in which the inner planets are grouped around the sun. If this is correct, Sirius may possibly be the master sun of which our orb of day is a distant satellite.—Harper's Weekly.

FOOD FOR OUTING TRIPS

Corn Pone Is Favorite With One Expert, Who Tells How to Make It.

You may have your own ideas about grub for short trips, but here are mine: Bacon, corn pone, tea, rice, Erbswurst, sugar, salt, pepper. To make the corn pone I mix at home, before starting, one quart of yellow granulated corn meal, one pint of white flour, one-half cup of sugar, one teaspoonful of salt, four teaspoonfuls of baking powder. In camp it should be mixed in the pan to make a fairly heavy batter and allowed to stand for a few minutes before frying, so that it becomes light and puffy. It should then be dropped by spoonfuls, without further stirring, into the hot, greased pan and not turned until the top has begun to set. The bacon grease takes the place of butter.

If less water is used the entire mixture may be put in the frying pan at once, baked from the bottom up over coals until the top has set and then turned. It makes delicious johnny cake. Try rolling the trout in a little of the dry mixture.—Warwick Carpenter, in Outing.

COMFORTING!

"My lad, I believe you intend to throw that mud at me!"

"Gee, mister! You're a reg'lar mind reader."

CALL TO DUTY.

What are you going to do, my brother men, for this higher side of human life? What contribution are you going to make of your strength, your time, your influence, your money, yourself, to make a cleaner, fuller, happier, larger, nobler life possible for some of your fellow men? I do not ask how you are going to do it. You may do it in business, in the law, in medicine, in the ministry, in teaching, in literature. But this is the question: What are you going to give personally to make the human life of the place where you do your work purer, stronger, brighter, better and more worth living? That will be your best part in the warfare against vice and crime.—Henry Van Dyke.

BACK TO CHILDHOOD.

"After childhood comes a knowledge of evil, or a sophisticate and unhealthy mode of life; or one produces the other, and both are embittered. Everything tells us to get back to a state of childhood—pain, pleasure, imagination, reason, passion, natural affection or piety, the better part of religion. If knowledge is supposed to be incompatible with it, knowledge would sacrifice herself, if necessary, to the same cause, for she also tells us to do so. But as a little knowledge first leads us away from happiness, so a greater knowledge may be destined to bring us back into a finer region of it."—Leigh Hunt

THE HIGHER AIM.

As custom has given so large a proportion of wandering good things to Charles Lamb it would seem to be in good order to credit him with the appended bit of whimsical wisdom which certainly bears the earmarks of "Elia," although St. James Budget, from which it is quoted, does not vouch for its authenticity:

Some one, it is said, complained to him that a certain writer "constantly aimed at wit."

"At any rate," Lamb returned, "that is better than aiming at dullness."

THE ABANDONED TOWN.

Tourist—You must get a lot of conventions and parades here, with these nice wide streets of yours.

Citizen—We don't get a one! Look at the distance you'd have to run from the center of the line to a saloon!—Puck.

The Nashville Tennessean
and THE NASHVILLE AMERICAN
SUNDAY EXCEPTED
AND THE
Hopkinsville Kentuckian
BOTH
One Year for $4.00

THE NASHVILLE TENNESSEAN and The Nashville American gives all the local and foreign news and other important events. Strong, fearless, clean, it stands---and will stand---for law and order, good government and civic righteousness.

$4 Will Give You Both Papers for One Year

Great and Important Political Events

FIRST DEMOCRATIC CONGRESS IN 18 YEARS
Democratic and Republican Conventions
Nomination and Election of Governor and Other State Officials
All to happen between NOW and NOVEMBER

Read Combination Offer

KENTUCKIAN 1 YEAR	$2 00
Home and Farm, 1 year, regular price	0.50
Copy of the 6-page Kentucky Governor's Wall Atlas	1.50
The Daily Evening Post, until after the election, Nov. 10, 1911	2 25
Total value	$6,25

Above Combination at Only $4.00.

SEND ALL SUBSCRIPTIONS TO THIS OFFICE

CAMPAIGN OFFER

The Daily Evening Post
From now until after the November Election {Nov. 10, 1911.}
AND THE
Hopkinsville Kentuckian
ONE YEAR $2.50.

ANOTHER COMBINATION:

Home and Farm one year, Hopkinsville Kentuckian one year, Evening Post till Nov. 10, 1911.

$2.75.

The Political Campaign is On

WHO WILL BE THE WINNERS?

READ THE

DAILY COURIER-JOURNAL

AND

KEEP THOROUGHLY INFORMED

The regular price of the Daily COURIER-JOURNAL is 50 cents a month, but for the campaign we will send the DAILY by mail from date of receipt of subscription.

UNTIL DECEMBER 30 AND THE KENTUCKIAN ONE YEAR

BOTH FOR ONLY $2.80

The sooner you send your order, the longer you will get the **Daily Courier-Journal. Sunday Courier-Journal** is not included in this campaign offer.

Rush Your Subscription to This Paper

Not to the Courier-Journal.

SEED WHEAT FOR SALE

RED WAVE, made an average of over 35 bushels to the acre.

OTHER VARIETIES IF WANTED.

THOS. H. ELLIOTT or Q. A. ELLIOTT.
Lafayette, - - Kentucky.
Both Phones. Lafayette Exchange.

Dr. G. P. Isbell.
Veterinary Physician & Surgeon
Office and Hospital Cor. 8th and Clay.
Both 'Phones

C. H. TANDY.
DENTIST.
Office over First National Bank
HOPKINSVILLE, KY

DR. EDWARDS,
SPECIALTY
Eye, Ear, Nose and Throat.
Free Test Made for Glasses
Up Stairs—Phoenix Building, Main St.

Dr. R. F. McDaniel.
Practice Limited to Disease of
Eye, Ear, Nose and Throat.
Office in Summers Building Near Court House

PHONES:	Cumb.	Home.	Office Hours:
Office	918	1210	8 to 12 a. m
Residence	210	1140	2 to 5 p. m

WALTER KELLY and CO.

Fire INSURANCE
Life INSURANCE
Tornado INSURANCE
Bond INSURANCE
Automobile INSURANCE

REAL ESTATE LOANS A SPECIALTY.

R. O. HESTER J. B. ALLENSWORTH
Hester & Allensworth,
Attorneys-at-Law.
Office: Hopper Building,
Up Stairs, Front Court House.
'Phones. Hopkinsville, Ky.

HOTEL LATHAM BARBER SHOP,
FINE BATH ROOMS.
Four First Class Artists.
FRANK BOYD, Propr.

A Cash Offer.

The Kentuckian has made a special clubbing rate with The Memphis Weekly Commercial Appeal by which we will furnish both papers for one year for the very low subscription price of $2.25. The Commercial Appeal is one of the largest and best papers in the South, and we hope to receive many new subscriptions on this offer: $2.25 cash for both papers.

Homeseekers.

Excursion fares to points in Colorado, Idaho, Kansas, Michigan, Missouri, Montana, Nebraska, Nevada, Utah, North Dakota, South Dakota Wisconsin, Arizona, Texas, Oklahoma, Arkansas, Louisiana, Mexico, New Mexico, Wyoming. The Illinois Central will sell round-trip homeseekers excursion tickets to points in the above named states every first and 3rd Tuesday at very reasonably reduced rates. For further information call on, write or phone ticket agent Illinois Central, Cumb. 45 2

T. L. Morrow Agent.

HUGH McSHANE, THE PLUMBER.
Both Phones. 312 S. Main St.

Ladies! Save Money and Keep in Style by Reading McCall's Magazine and Using McCall Patterns

McCall's Magazine will help you dress stylishly at a moderate expense by keeping you posted on the latest fashions in clothes and hats. 50 New Fashion Designs in each issue. Also valuable information on all home and personal matters. Only 50c a year, including a free pattern. Subscribe today or send for free sample copy.

McCall Patterns will enable you to make in your own home, with your own hands, clothing for yourself and children which will be perfect in style and fit. Price—none higher than 15 cents. Send for free Pattern Catalogue.

We Will Give You Fine Presents for getting subscriptions among your friends. Send for free Premium Catalogue and Cash Prize Offer.
THE McCALL COMPANY, 239 to 249 West 37th St., NEW YORK

PATHETIC LETTER OF POE

Reputation for Insobriety Was Source of Much Pain to Great Poet.

An ancient controversy, to which no little interest is still attached, both on account of sentiment and of curiosity, has been revived through the publication of one of Edgar Allen Poe's autograph letters, recently disposed of at the sale of the Poe literary collection. In this letter Poe says of himself:

"The fact is that my habits are abstentious and omit nothing for health. I rise early, eat moderately, drink nothing but water, and take abundant and regular exercise in the open air. But this is my private life, and, of course, escapes the eye of the world. The desire for society comes on me only when I have become excited by drink. Then only I go—that is, at these times only, I have been in the practice of going among my friends, who seldom or, in fact, never, have seen me, unless excited, take it for granted that I am always so. Those that really know me know better."

There is something pathetic in this appeal for kindly judgment to a group of witnesses so restricted as to eliminate those whom he calls his friends. It leaves virtually but two, his delicate young wife and her mother, and it may be well to remember that these two in their testimony to the unhappy genius confirm his statements to the smallest detail.

IRREVERENT YOUTH

"Why, my boy, did you fall in that open coal hole?"

"Naw; 'course not. I wuz in here an' dey built a pavement over me."

LISTON'S TRIUMPH.

The description of the first operation under ether in Europe is given by Dr. F. William Cook in the University College Hospital Magazine, and the scene is referred to as the "most dramatic ever enacted in which medical men grouped the stage." The operation was performed by Robert Liston, December 21, 1846. "At 2:15 Liston enters; that magnificent figure of a man, 6 feet 2 inches in height, and says. 'We are going to try a Yankee dodge today, gentlemen, for making men insensible'—so Liston introduced ether to a London hospital." The subject was a man 36 years old, whose thigh was amputated. The operation was successful and Liston uttered the epilogue: "This Yankee dodge, gentlemen, beats mesmerism all holler."

WHERE ELOQUENCE ABIDES.

True eloquence, indeed, does not consist in speech. It cannot be brought from far. Labor and learning may toil for it, but they will toil in vain. Words and phrases may be marshaled in every way, but they cannot compass it. It must consist in the man, in the subject, and in the occasion. Affected passion, intense expression, the pomp of declamation, all may aspire to it; they cannot reach it. It comes, if it comes at all, like the outbreaking of a fountain from the earth or the bursting of volcanic fires, with spontaneous, original native force.—Daniel Webster: Discourse, Faneuil Hall, Boston, August 2, 1826.

INTERESTED.

"Another divorce in high life."

"I presume there is a disgusting scandal, as usual?"

"Oh, yes."

"What is the world coming to? Ahem! Please read me the particulars."

MISSINOIS AND ILLISOURI.

New York Autoist—Where are we?

Chauffeur—St. Louis, sir!

New Autoist—Yes, I know, but what state?

Hopkinsville Market Quotations.

Corrected Aug. 5, 1911.

RETAIL GROCERY PRICES.

Country lard, good color and clean 12½c per pound.
Country bacon, 11c per pound.
Black-eyed peas, $4.00 per bushel.
Country shoulders, 12½c per pound
Country hams, 19c per pound.
Irish potatoes, $2.40 per bushel.
Northern eating Rural potatoes $2.40 per bushel
Texas eating onions, $1.25 per bushel
Red eating onions, $1.50 per bushel
Dried Navy beans, $3.00 per bushel
Cabbage, 6 cents a pound.
Dried Lima beans, 10c per pound.
Country dried apples, 10c per pound
Country dried peaches, 10c per pound
Daisy cream cheese, 25c per pound
Full cream brick cheese, 25c per pound
Full cream Limberger cheese, 25c per pound
Popcorn, dried on ear, 2c per pound.
Fresh Eggs 20c per doz
Choice lots fresh, well-worked country butter, in pound prints, 25c.

FRUITS.

Lemons, 30c per dozen
Navel Oranges, 40c, 50c, per doz
Bananas, 20c and 25c doz
New York State apples $6.00 to $6.50 per barrel

Cash Price Paid For Produce.

POULTRY.

Dressed hens, 12½c per pound
Dressed cocks, 7c per pound
live hens, 10c per pound; live cocks, 3c pound; live turkeys, 16½c per pound
Dressed geese, 11c per pound for choice lots, live 5½
Fresh country eggs, 13 cents per dozen
Fresh country butter 20c lb.
A good demand exists for spring chickens, and choice lots of fresh country butter

HAY AND GRAIN.

Choice timothy hay, $18 00
No. I timothy hay, $17 00
Choice clover hay, $12 00
No. I clover hay, $10 00
Clean, bright straw hay, $5.00
Alfalfa hay, $16 00
White seed oats, 42c
Black seed oats, 40c
Mixed seed oats, 41c
No. 2 white corn, 60c
No. 2 mixed corn, 55c
Winter wheat bran, $22.00.
Chops, $3.50.

ROOTS, HIDES, WOOL AND TALLOW.

Prices paid by wholesale dealers to butchers and farmers:

Roots—Southern ginseng, $5.75 lb "Golden Seal" yellow root, $1.35 lb Mayapple, 3½; pink root, 12c and 13c

Tallow—No. I, 4½, No. 2, 4c.

Wool—Burry, 10c to 17c; Clear Grease, 21c. medium, tub washed, 23c to 30c; coarse, dingy, tubwashed, 18c.

Feathers—Prime white goose, 50c; dark and mixed old goose, 15c to 30c; gray mixed, 15c to 30c; white duck, 22c to 35c, new.

Hides and Skins—These quotations are for Kentucky hides. Southern green hides 8c. We quote assorted lots dry flint, 12c to 14c. 9-10 better demand

Bigger and Better Than Ever
NINTH ANNUAL
Kentucky State Fair
...LOUISVILLE...
SEPTEMBER 11, 12, 13, 14, 15, 16, 1911.
I'LL BE THERE! WILL YOU?
THRILLING FREE ACTS DAILY
RACING - - LIVE STOCK SHOW
FINE HORSES - - GOOD MUSIC
CLEAN MIDWAY - EDUCATION
HEAD-ON COLLISION SATURDAY
MORE CLASSES AND LARGER PREMIUMS THAN EVER
For information or catalogue write to
PERRY M. SHY, Secretary,
No. 320 Paul Jones Building

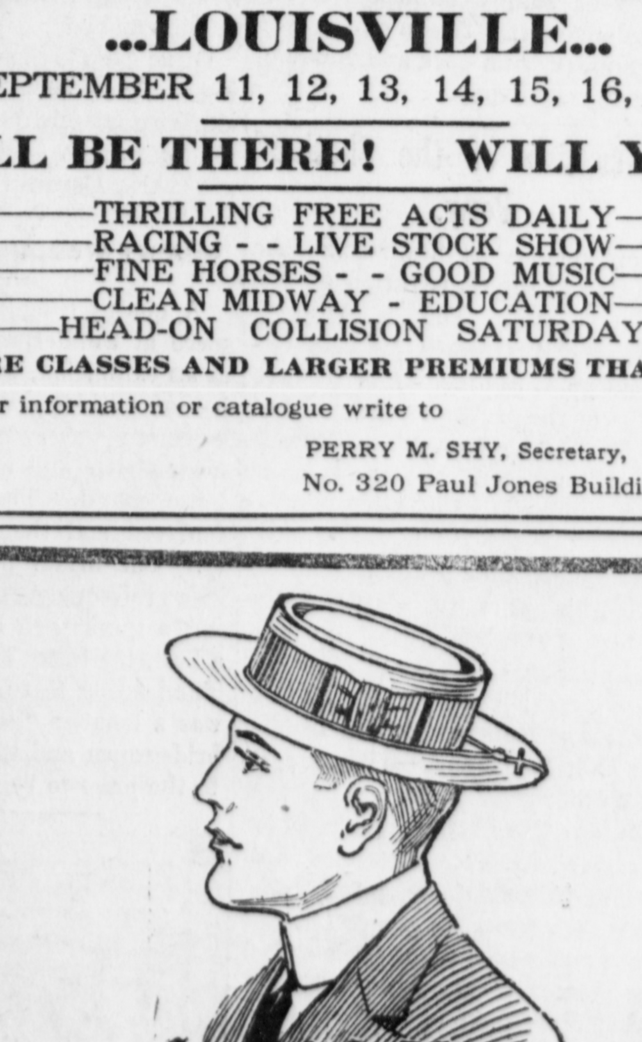

Imperial $3 Hats

ONLY "IMPERIAL" Hats have "That Distinctive Touch of Individuality," which is so noticeable in the well-dressed man.

We have them in a variety of shapes and dimensions, but they are all "IMPERIAL" in quality and price. The quality will prove itself to you.

The price is $3.

THE STORE FOR MEN.
IRVING ROSEBOROUGH CO.
Incorporated.

WHEN IN TOWN
TAKE THE FAMILY TO THE
PRINCESS THEATRE
Matinee Every Day in the Week, starting at 2:15 p. m. Evening shows start at 7:20.
An hour of Clean Entertainment IN the world's best Motion Pictures
Admission Only - - - - 10 Cts.
Children - - - - - - - 5 Cts.

COME AGAIN

Every effort is made to extend to our customers not only a hearty welcome, but a satisfactory deal, that they may come to our store again and again. We have the goods and give you the service. The price is right, as well.

ANDERSON-FOWLER DRUG CO. Incorporated.

Why Not Read the Courier-Journal?
HENRY WATTERSON Editor.
— WE CAN FURNISH YOU —
THE **Hopkinsville Kentuckian** And The **Weekly Courier-Journal**
Both One Year
FOR $2.50

We can also give liberal combination rate with Daily or Sunday Courier-Journal. Write Courier-Journal Company, Louisville, Ky., for free sample copy of edition you desire, but be sure to send your subscription order to this paper—NOT to the Courier-Journal.

MADAME DEAN'S FRENCH FEMALE PILLS.
A SAFE, CERTAIN RELIEF for SUPPRESSED MENSTRUATION.
NEVER KNOWN TO FAIL. Safe Sure Speedy Satisfaction Guaranteed or Money Refunded. Sent prepaid for $1,00 per box. Will send them on trial, to be paid for when relieved. Samples Free. If your druggist does not have them send your orders to the
UNITED MEDICAL CO. BOX 74, LANCASTER, PA.

Sold in Hopkinsville by the Anderson-Fowler Drug Co.
Incorporated

Instead of Liquid Antiseptics or Peroxide
many people are now using
Paxtine Toilet Antiseptic
The new toilet germicide powder to be dissolved in water as needed.
For all toilet and hygienic uses it is better and more economical.
To cleanse and whiten the teeth, remove tartar and prevent decay.

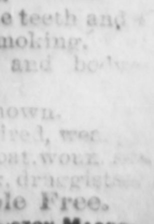

To disinfect the mouth, destroy disease germs, and purify the breath.
To keep artificial teeth and bridgework clean, odorless
To remove nicotine from the teeth and purify the breath after smoking.
To eradicate perspiration and body odors by sponge bathing.
The best antiseptic wash known.
Relieves and strengthens tired, weak, inflamed eyes. Heals sore throat, wounds and cuts. 25 and 50c a box, druggists or by mail postpaid. Sample Free.
THE PAXTON TOILET CO., BOSTON, MASS.

TOOK THE FULL SERIES

From Jackson In Two Days of Playing On Home Grounds.

TEAM NOW IN HENDERSON.

Only 15 More Games Until The End of the Season-New Men Signed.

HOW THEY STAND.

	W	L	Pct
Fulton	32	16	666
Hopkinsville	27	19	587
Henderson	28	20	583
Cairo	24	23	511
Paducah	25	24	510
Vincennes	23	24	489
Jackson	16	30	348
Clarksville	15	33	319

Thursday's Games.

Henderson 6; Clarksville 0.
Paducah 3 0; Fulton 2-1.
Hopkinsville 9; Jackson 3.

Wednesday's Games.

Vincennes 8-3, Cairo 5-5.
Paducah 2, Fulton 0.
Hopkinsville 1-2, Jackson 0-1.
Henderson 2, Clarksville 0.

Hopkinsville took the entire series from Jackson, making 6 straight winnings. It was intended to play off a postponed game due Hopkinsville as a double-header Thursday but the second game was stopped in Hopkinsville's half of the first inning by a hard rain.

The double-header games Wednesday were both close, only four runs being made in both games.

Thursday's game was an easy victory for Hopkinsville, Jackson using two pitchers in a fruitless attempt to save the day.

Yesterday the Moguls went to Henderson for a series with that ambitious bunch.

Three new men went with the team, Glass the new pitcher who takes McArthur's place, the latter having quit to return to school; Wise a second-baseman and Penny an outfielder. In Thursday's game Wise singled, made a home run and got a walk, making 3 of the 9 runs. Penny secured a single.

There are only 15 more games to be played.

Fulton is practically sure to win the second pennant.

Flies And Bunts.

The Frankfort baseball club is in hard lines and it will take private subscriptions to save the franchise.

Hopkinsville and Vincennes are the only two teams to play here before the season is over. There is not a cleaner team in the league than Hopkinsville, as for Vincennes—well, better nothing said.

Clarksville fans feel like thirty cents since Hopkinsville defeated them in the championship.—Cairo Bullitin.

At Vincennes Wednesday Wolfe made a home run in both games of a double-header.

Clarksville has a new pitcher named Hale, who is 6 feet 5 inches tall.

Fulton plays 6 games with Vincennes, 3 with Clarksville and 6 with Hopkinsville. Hopkinsville plays 4 with Henderson, 6 with Cairo and 6 with Fulton, counting yesterday's games.

CORDIAL WELCOME

Awaits Col. Bain Who Appears at Tabernacle Sunday.

Col. George W. Bain, who will deliver an address at the tabernacle Sunday afternoon, always receives a cordial welcome wherever he appears. William Murchie, president Allerton Iowa, Chautauqua Association, says "He is a noble man and his noble thoughts touch the hearts of all who hear him."

W. L. Davidson, Superintendent Kentucky Chautauqua and other Assemblies, says:

Col. Geo. W. Bain is one of the strong and lovable men of the platform. He has high moral purpose in all his work. I have been using him for years at my Chautauquas whenever I can get him. Unfortunately his time is so fully taken that I cannot always get him. If I could I would have him every year. He has given my patrons as complete satisfaction as any man whom I have ever saw. I repeat him year after year simply because my patrons demand it. If you have never used him, try him once and you will be made very happy.

Registration of the Shetland Pony.

Many persons do not realize the full value of the registration of the Shetland ponies. This is done to serve various purposes. A very important point in breeding is to look back over the pedigrees and to find out the valuable points, size and color of the ancestors, in order to mate certain animals to the best advantage.

Anyone can take pride in tracing some of his stock to some of the greatest of Shetland ponies like Multum in Parvo, Giant, bred by Lord Londonderry; Black, bred by the Countess of Hopetown; Lord of The Isles, Odin, Sir Henry—a larger type—and others.

There is also in the stud book of the Shetland Islands a description of these great individuals, which were nearly all owned by Lord Londonderry, and some of their blood is found in nearly every herd of this country, but there is also mentioned their show records.

I would state, for example, if a breeder wants to breed small ponies, he not only should select small individuals, but they should also be descendants of small animals on both sides for about five or six generations back.

There are only registered animals admitted in all the principal horse and stock shows in this country, and every breeder should have registered ponies for this reason alone; otherwise, he will be excluded from all these shows.

Registered ponies nearly always will bring a higher price than others if sold for breeding purposes and to particular buyers. Registration is also the only proof that a Shetland is pure-bred, as even some of the imported ones are mixed sometimes, as there are other ponies—the Iceland and Exmoor ponies—just as small and similar to the Shetland.

R. G. RACY.

Weak, Cold Spells.

Wilmington, N. C.—Mrs. Cora L. Ritter, of this place, says: "I used to have headaches, and blind dizzy spells, and weak cold spells went all over me. I had different doctors, but they were unable to tell me what was wrong, so I begun to take Cardui. I am now allright, in good health, and better than I have been for ten years." Cardui is a remedy for women, which has been helping sick women for nearly a life time. You can absolutely rely upon it.

Other people have done the testing and you should profit by their experience. Cardui has benefited a million women. Why not you? Begin taking Cardui today.

QUAINT WEDDING IN ENGLAND.

A quaint Singalese wedding took place at Sunderland, Eng., recently at an exhibition, where a large number of natives are appearing. The ceremony was according to Mahommedan rites and was witnessed by a large crowd. The bride was aged fourteen and the bridegroom twenty. The bridal pair were followed by a grotesquely attired native wearing a mask with horns to represent a bull, the lucky animal of the tribe. The leading feature of the ceremony was a lengthy "haggle" between the bridegroom and the bride's father as to the price to be paid for the bride.

What He Was Thinking About.

A grandfather of a South Philadelphia home walked into the sitting room and found his grandson in deep thought.

"John," he said, "I will give you a nickel if you will tell me what you are thinking about."

No effect was produced on the grandson at all.

"I say, John, I will give you a quarter if you will tell me," said the grandfather.

With that remark the grandson jumped up and demanded the money, which was readily turned over to him.

"I was thinking, grandpa," he said, "how I could earn some money without working for it."

ANOTHER DEDUCTION.

"Have you written a play?"
"No."
"When do you expect to have it finished?"
"Have what finished?"
"The play you are writing."

NOTICEABLY AFFECTED.

"Did the jurors seem to be affected by Briefley's plea"
"Yes. He kept them in a continuous yawn."

ITS NATURE.

"This angry correspondence is a war of words."
"Nothing more than a scrap of paper."

THE QUESTION IS!

The proper preparation of the soil for seeding the enormous crop of wheat that is to be sown this Fall. Below we offer you some Implements that are invaluable for this purpose.

Clark's Cutaway Disc Harrow, John Deere Toungless Harrow, Thomas Smoothing Harrow; Empire Grain Drill, Plymouth Grain Drill, Peoria Grain Drill, either fertilizer or plain, Disc or Hoe, with grass seeder attachments. This line of implements are known to be the best adapted to Kentucky soil. We also offer you a full line of seed

Michigan Rye Red Top Winter Turf Oats Timothy Orchard Grass Blue Grass Clover

at the lowest prices consistent with quality. We invite you to examine these goods and we are sure you will find that they are what you want.

Forbes Manufacturing Co

INCORPORATED.

FINE FARMS FOR SAL

Have quite a number of the most desirable farms in the farming sections of Todd and Christian counties which we can fer for immediate sale at prices well worth the money. If i market for a place, write us about what size, price, locatio character of farm you are looking for.

MONEY TO LOAN ON FARMS.

We also loan money on farm lands on ten years' time wi privilege of repaying same after the first year. Write us fo proposition. We will sell you a place and assist you in paying f

M. M. GRAVES & SON,
Trenton, - - - - - - - Kentucky.

Hy-Art Hat Shop.

HAVING spent much time in market, I have now the most ATTRACTIVE MILLINERY I have ever had. It is READY FOR YOUR INSPECTION.

MISS FANNIE B. ROGERS,
210 South Main Street.

"QUICK MEAL" STEEL RANGES

have led all others for years, because they give such universal satisfaction. Users of "Quick Meal" Steel Ranges are our very best advertisers. . . .

"QUICK MEAL" RANGES a structed o tific princi their mate distributed a way as to most good.

"QUICK MEAL" RANGES a heavy eno good, dura lasting. Th strengthe the parts the most The walls well line Asbestos heat is los ing radi where n

"QUICK MEAL" STEEL RANGES are made almost of steel, consequently cannot crack and are st

SOLD BY
S. SACKS,
Hopkinsville, - - - - - - - Kent